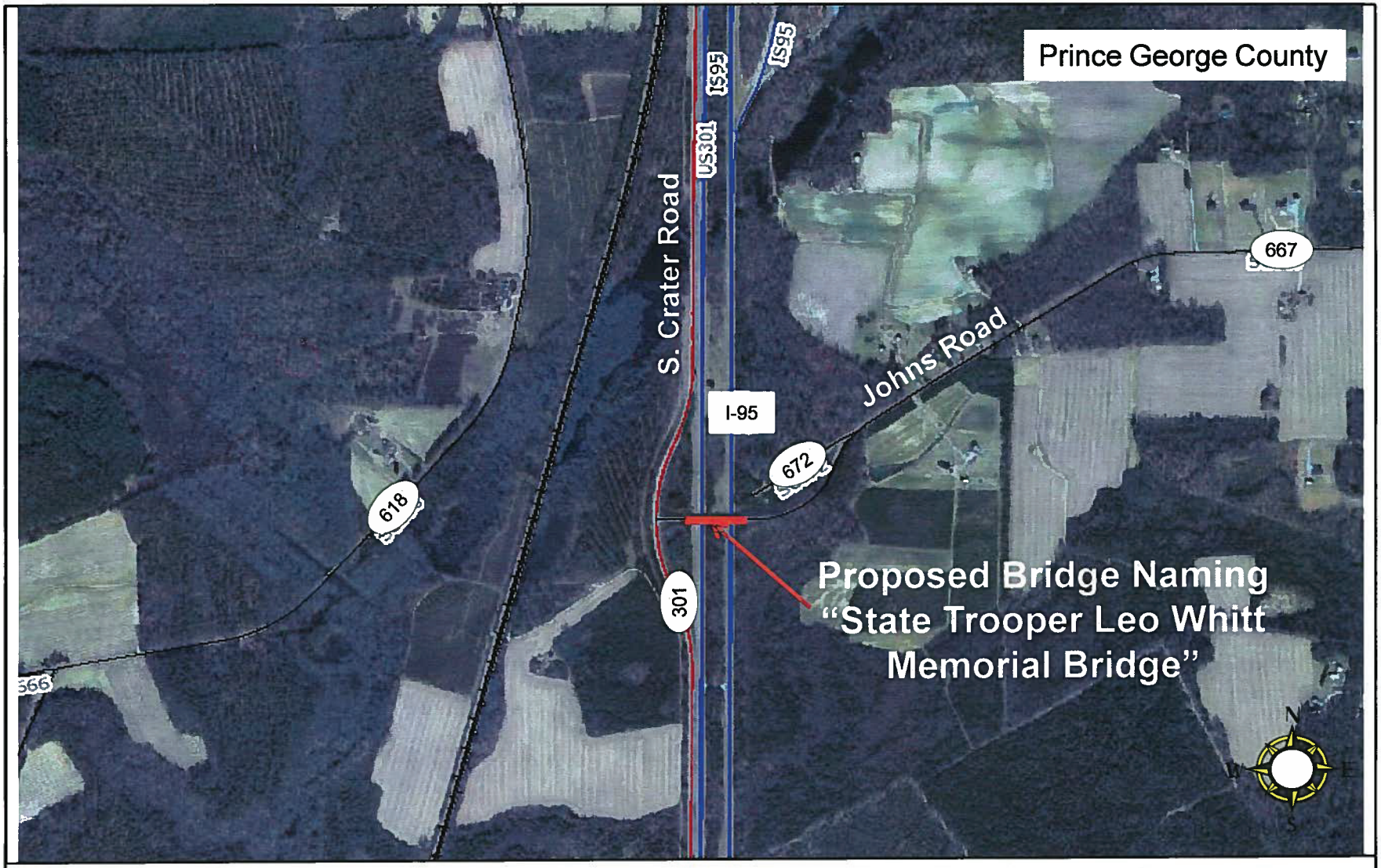

Virginia Department of Transportation

VDOT

Maintenance Division

CTB MEETING: March 19, 2014

Prince George County

Proposed Bridge Naming:

"State Trooper Leo Whitt Memorial Bridge"