Connector Road

for SoVa Mega Site at Berry Hill

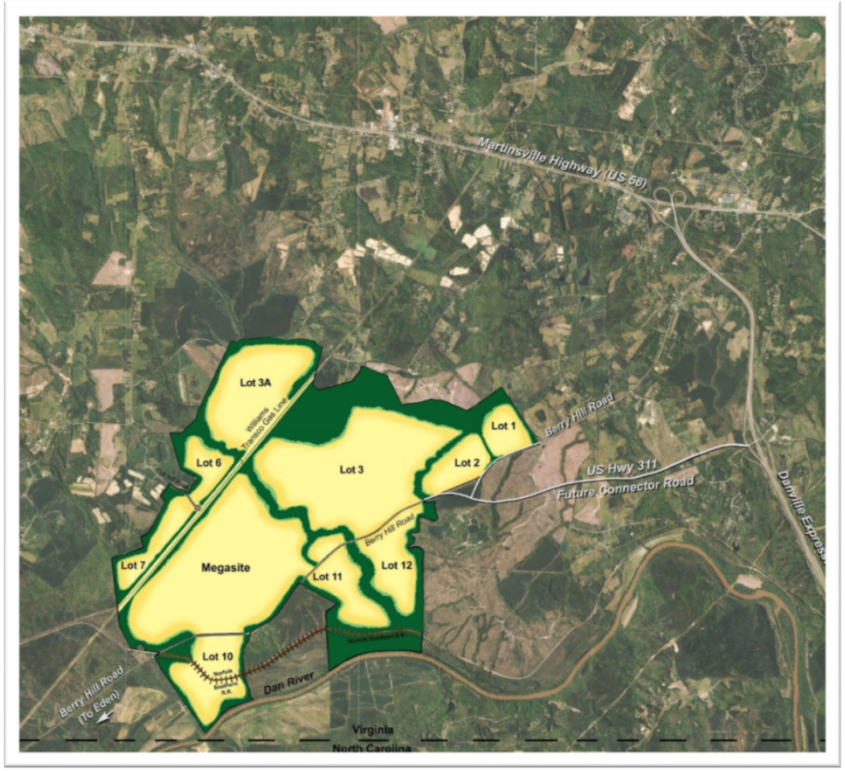

PRELIMINARY ESTIMATE	
Preliminary Engineering	$ 3,695,820.00
Right of Way / Utilities	$ 3,764,366.00
Construction	$ 25,996,518.00
Total	$ 33,456,704.00

PRELIMINARY SCHEDULE	Start	Finish
Preliminary Engineering	07/01/2019	Fall 2021
Right of Way / Utilities	Fall 2021	Fall 2022
Construction	Fall 2022	Spring 2025

In 2009 a Transportation Study was prepared to identify future road networks in support of the Southern Virginia (SoVa) Mega Site at Berry Hill located in Pittsylvania County, Virginia. In 2018 the Transportation Study was revised to update selected elements from the previous Transportation Plan, with the emphasis on the Connector Road. The Mega Site is being developed by the Danville-Pittsylvania Regional Industrial Facility Authority (RIFA), which is located on 3,528± acres site along Berry Hill Road (US 311).

The Connector Road will be the primary access to SoVA Mega Site at Berry Hill.