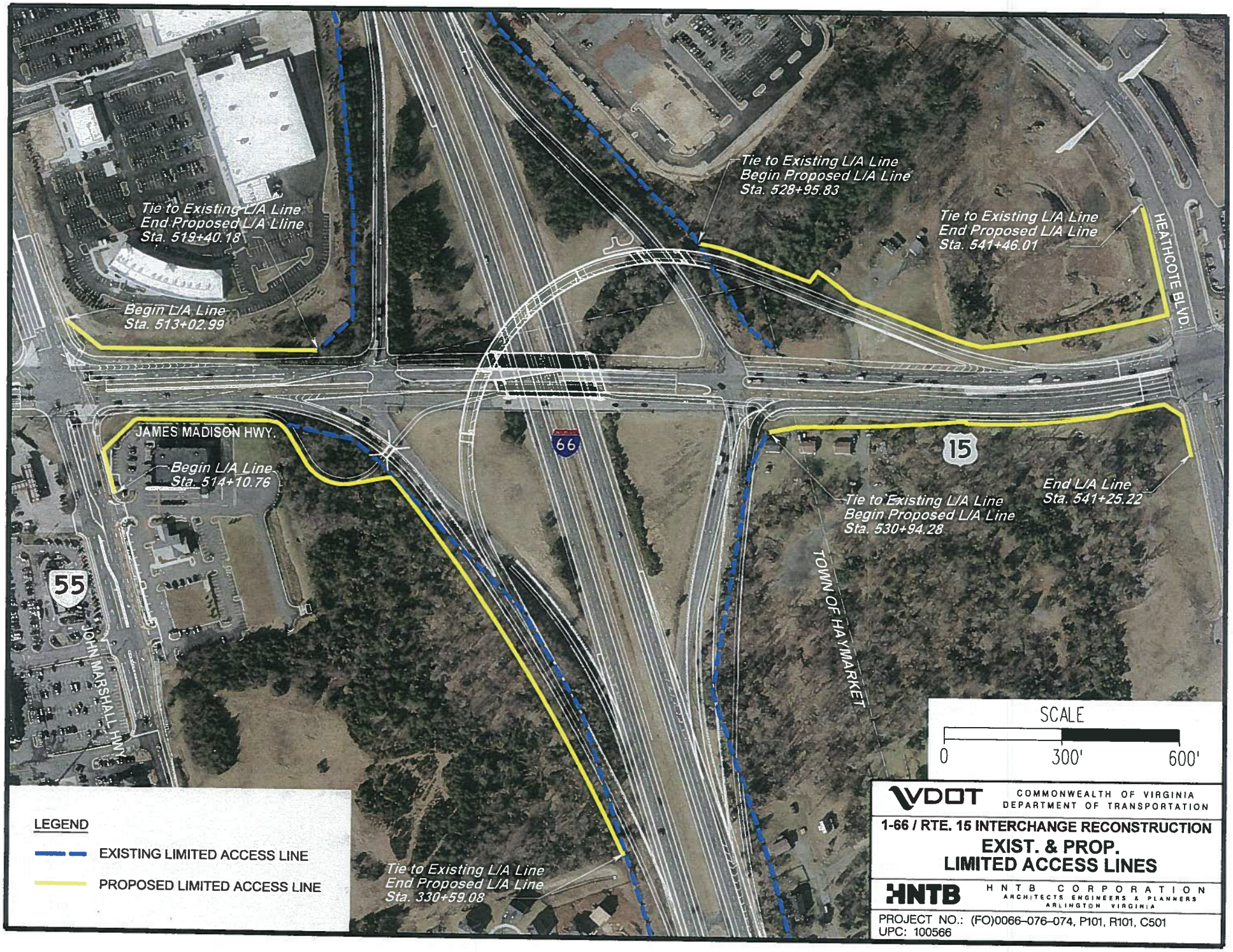
Tie to Existing L/A Line
End Proposed L/A Lline
Sta. 519+40.18
Begin L/A Line
Sta. 513+02.99
Tie to Existing L/A Line
Begin Proposed L/A Line
Sta. 528+95.83
Tie to Existing L/A Line
End Proposed L/A Line
Sta. 541+46.01
HEATHCOTE BLVD.
JAMES MADISON HWY.
Begin L/A Line
Sta. 514+10.76
66
15
55
Tie to Existing L/A Line
Begin Proposed L/A Line
Sta. 530+94.28
End L/A Line
Sta. 541+25.22
TOWN OF HAYMARKET
JOHN MARSHALL HWY.
Tie to Existing L/A Line
End Proposed L/A Line
Sta. 330+59.08
SCALE
0
300'
600'
LEGEND
EXISTING LIMITED ACCESS LINE
PROPOSED LIMITED ACCESS LINE
VDOT
COMMONWEALTH OF VIRGINIA
DEPARTMENT OF TRANSPORTATION
1-66 / RTE. 15 INTERCHANGE RECONSTRUCTION
EXIST. & PROP.
LIMITED ACCESS LINES
HNTB
HNTB CORPORATION
ARCHITECTS ENGINEERS & PLANNERS
ARLINGTON VIRGINIA
PROJECT NO.: (FO)0066-076-074, P101, R101, C501
UPC: 100566

PROJECT MANAGER BY	Amir Salehshoor, PE / Wolfe L&D (703) 259-1957
SURVEYED BY	Rice Associates
DESIGNED SUPERVISED BY	Peter Banaccorsi, PE / HNTB (703) 824-5100
DESIGNED BY	HNTB Corporation

REVISED	STATE	STATE ROUTE	STATE PROJECT	SHEET NO.
	VA.	66	(FO) 0066-076-074 PE-101	1A

DESIGN FEATURES RELATING TO CONSTRUCTION OR TO REGULATION AND CONTROL OF TRAFFIC MAY BE SUBJECT TO CHANGE AS DEEMED NECESSARY BY THE DEPARTMENT

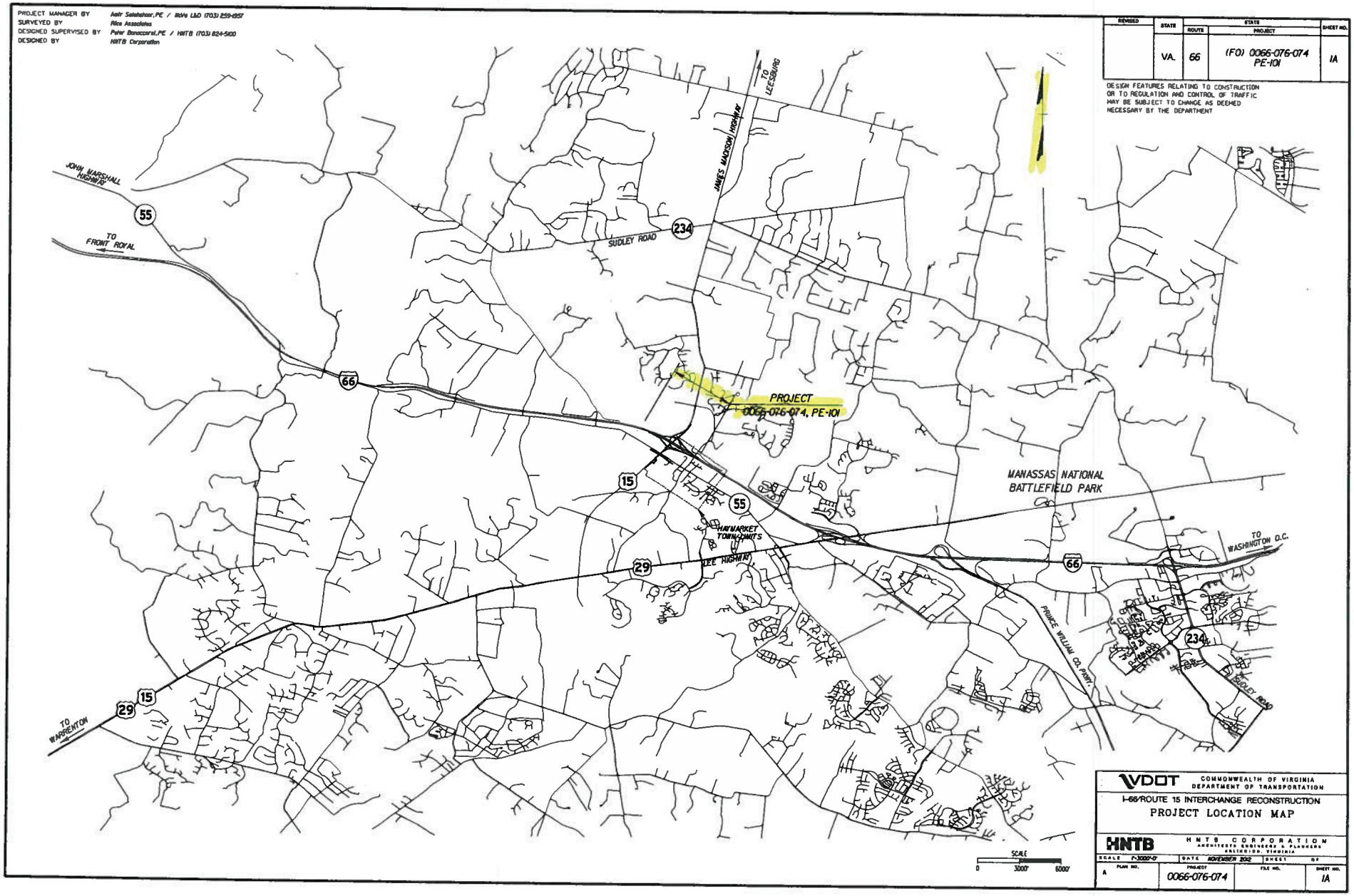

VDOT COMMONWEALTH OF VIRGINIA DEPARTMENT OF TRANSPORTATION

I-66/ROUTE 15 INTERCHANGE RECONSTRUCTION

PROJECT LOCATION MAP

HNTB HNTB CORPORATION ARCHITECTS ENGINEERS & PLANNERS ARLINGTON, VIRGINIA

SCALE	DATE	SHEET	OF
1"=3000'-0"	NOVEMBER 2012		

PLAN NO.	PROJECT	FILE NO.	SHEET NO.
A	0066-076-074		1A